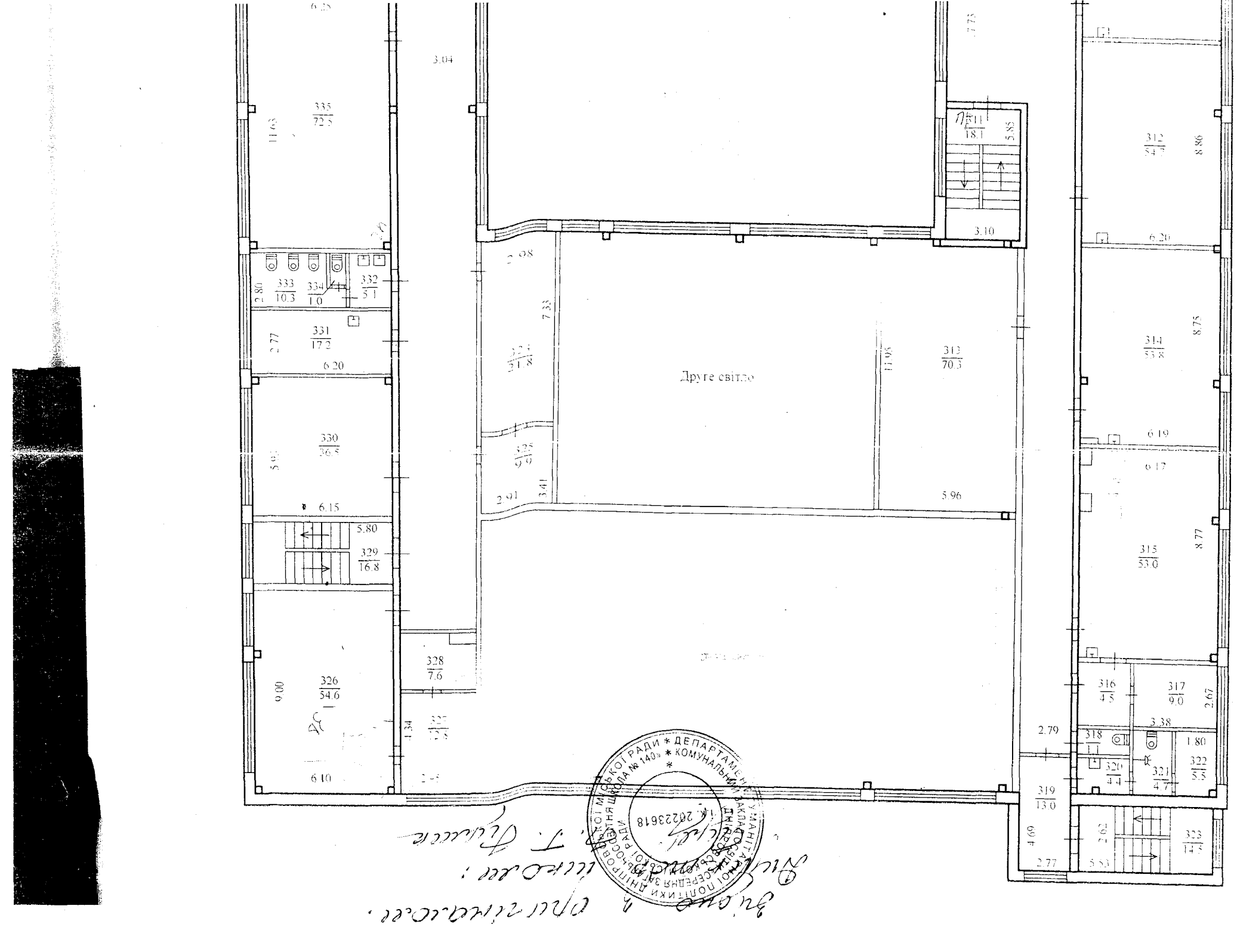

335
72.5
333
10.3
334
1.0
332
5.1
331
17.2
330
36.5
329
16.8
326
54.6
328
7.6
325
5.5
324
51.8
325
9.0
313
70.3
Друге світло
311
18.1
312
54.3
314
53.8
315
53.0
316
4.5
317
9.0
318
1.1
320
4.4
321
4.7
322
5.5
319
13.0
323
14.3
6.15
6.20
6.10
5.80
3.04
3.10
6.20
6.19
6.17
5.96
2.79
3.38
1.80
2.67
8.86
8.75
8.77
7.33
3.41
2.91
5.85
11.95
9.00
4.34
2.77
4.69
5.53
2.62