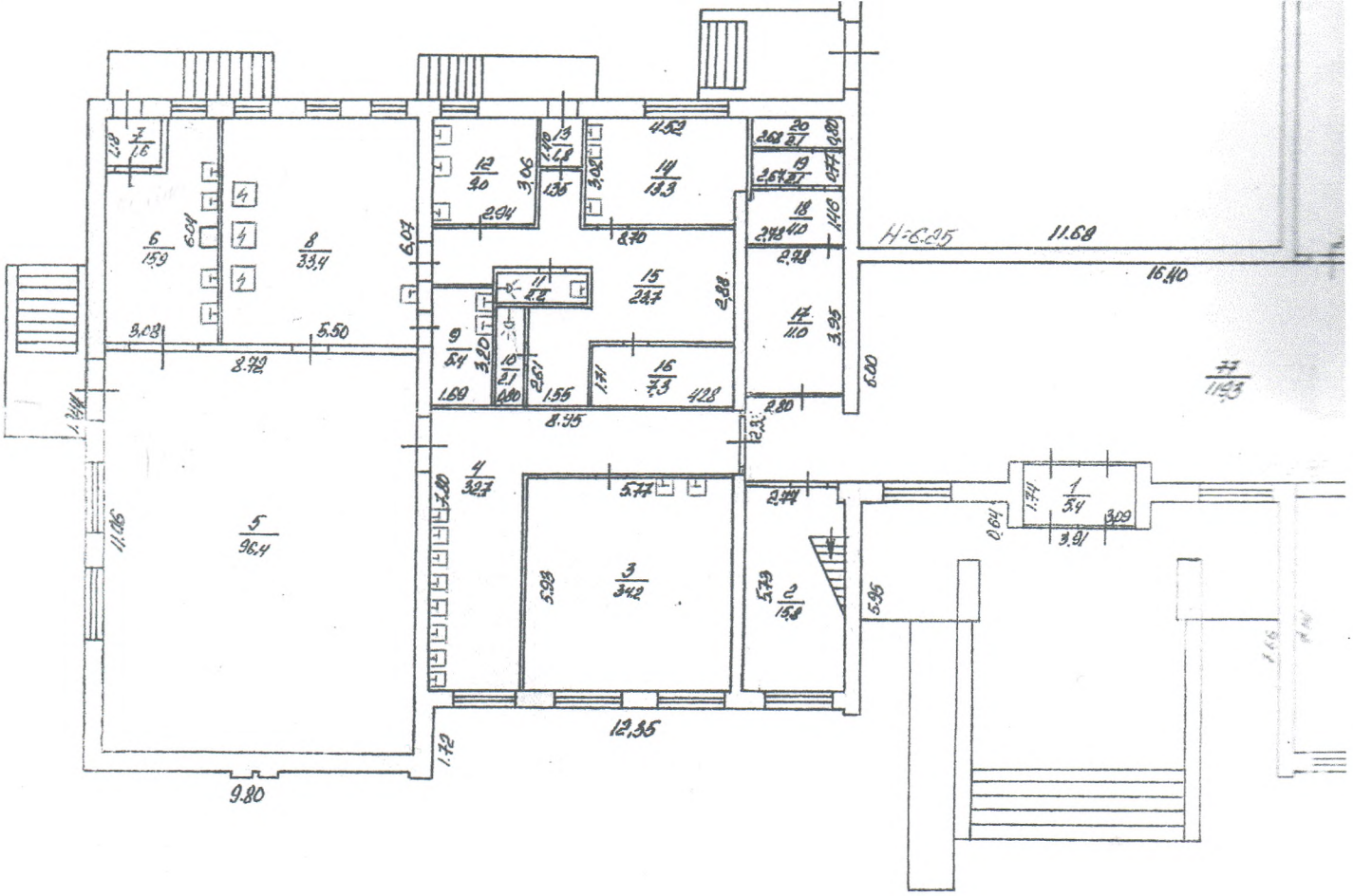

H=6.25
11.68
16.40
12.35
9.80
8.72
8.95
5.50
6.07
6.04
3.08
1.72
5.77
5.93
5.95
2.80
6.00
3.95
4.52
8.70
2.88
3.06
2.94
1.35
3.02
1.40
1.46
2.78
2.64
2.68
0.80
0.77
1.71
1.55
2.61
3.20
1.69
0.80
4.28
1.74
3.09
3.91
0.64
1.44
11.06
7.80