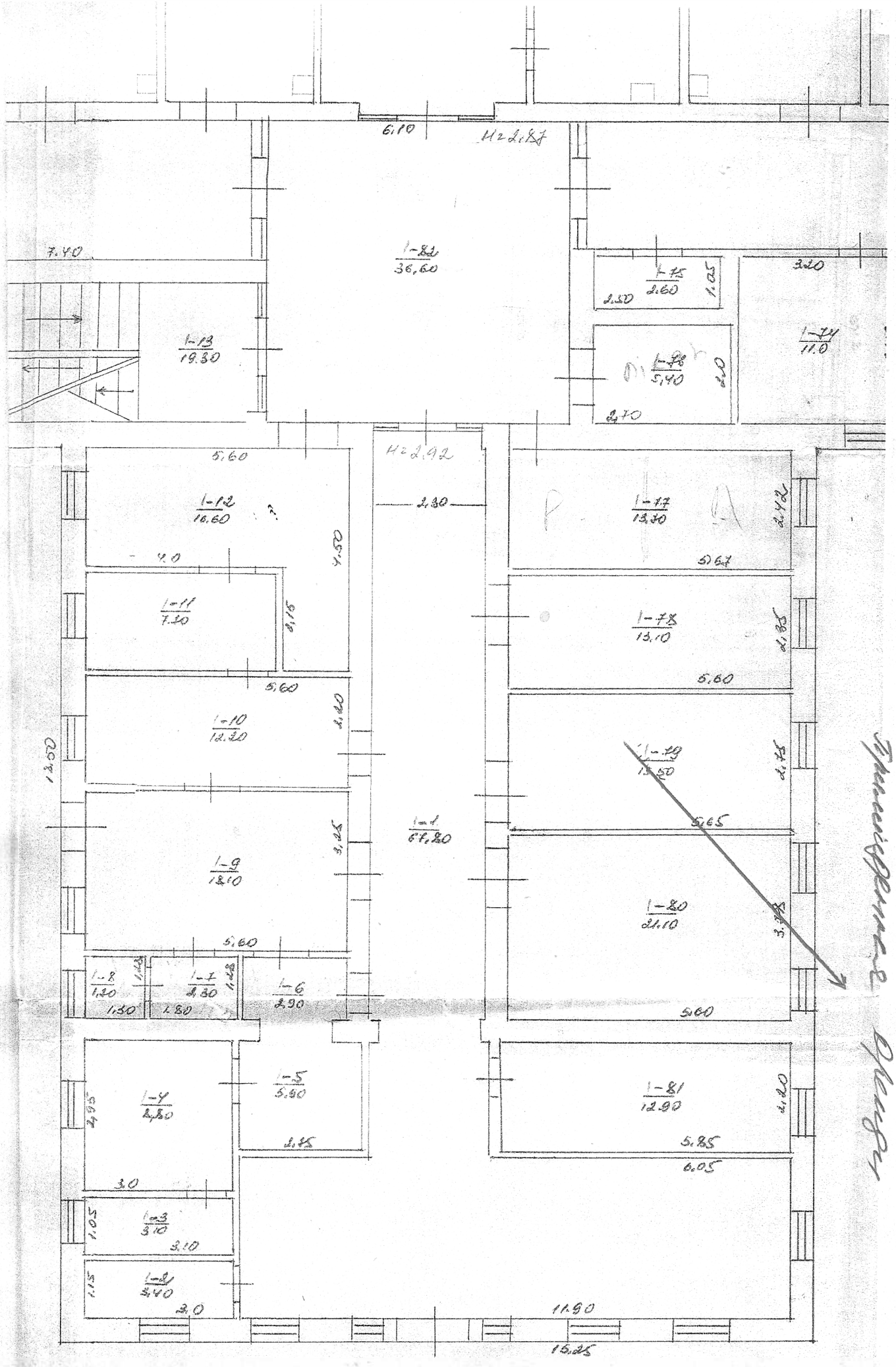


Транспортный отдел