# 1й поверх

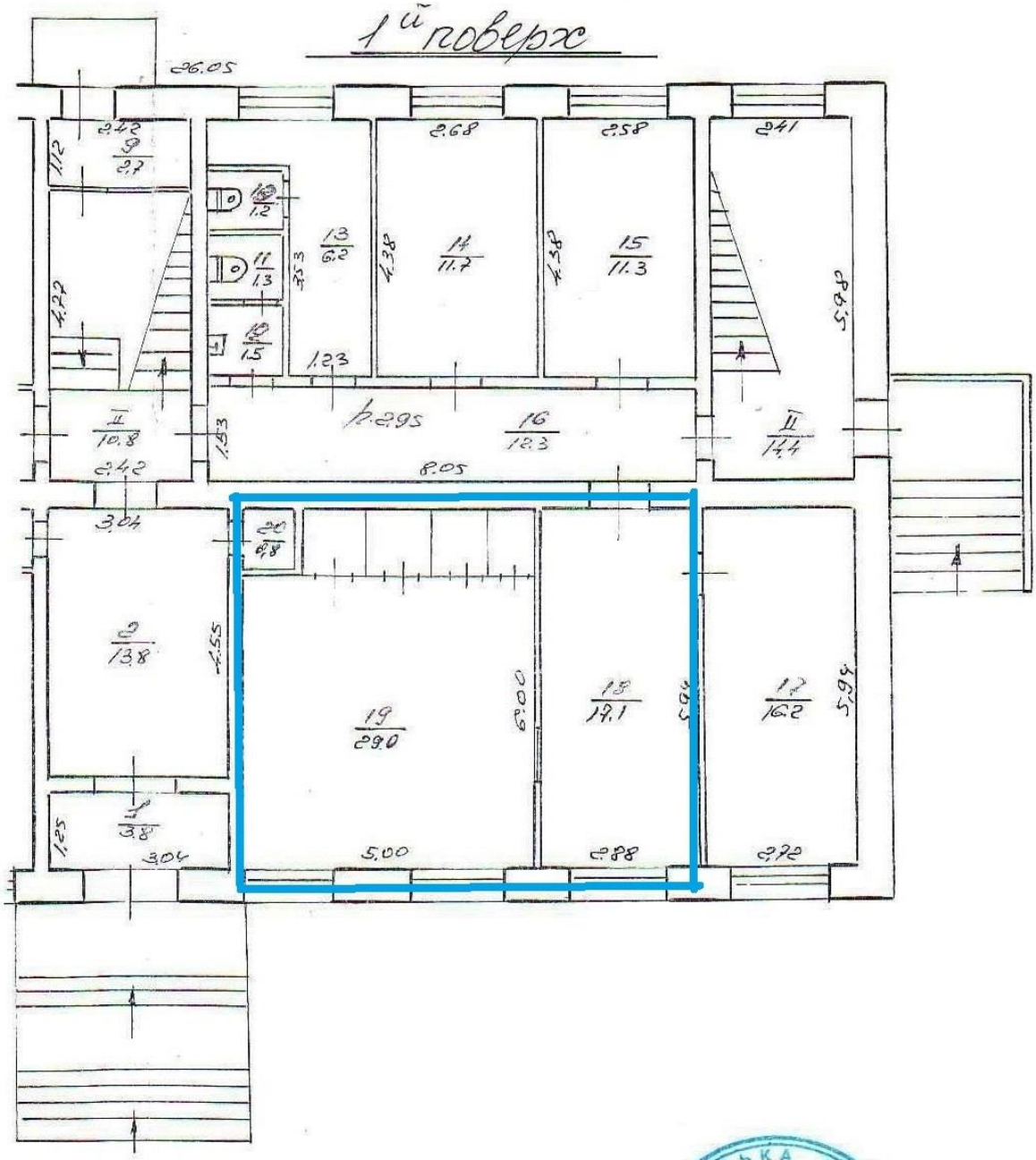
26.05
2.42
9
2.7
1.12
4.22
10
1.2
11
1.3
12
1.5
13
6.2
3.53
1.23
2.68
14
11.7
4.38
2.58
15
11.3
4.38
2.41
5.95
II
10.8
2.42
1.53
p.295
16
12.3
8.05
II
14.4
3.04
20
0.8
2
13.8
4.55
19
29.0
6.00
18
19.1
5.95
17
16.2
5.94
1.25
3.8
3.04
5.00
2.88
2.72