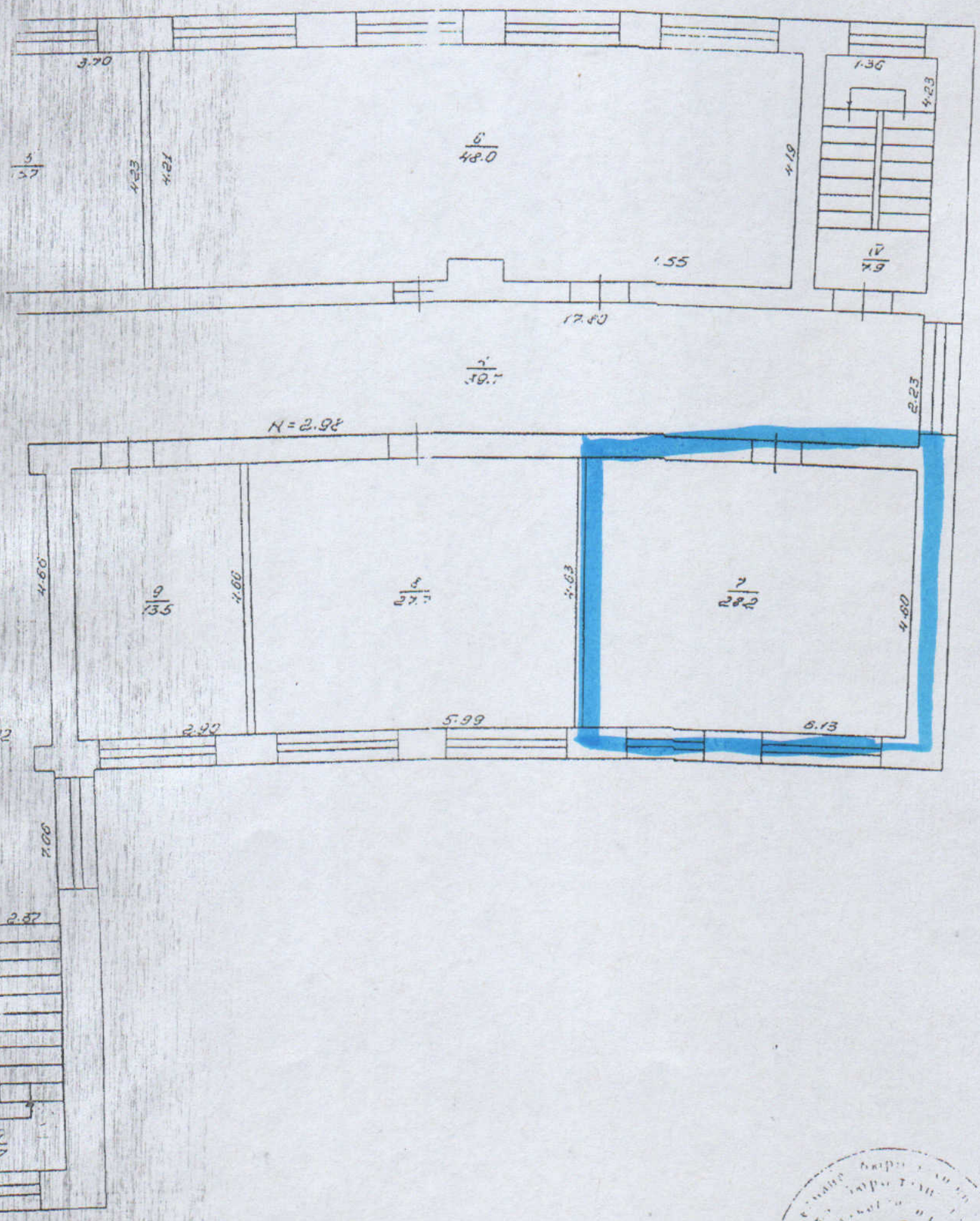
3.70
1.36
4.23
6
48.0
4.19
4.23
4.21
1.55
17
7.9
12.50
2.23
H = 2.98
4.60
9
13.5
4.66
5
27.7
4.63
7
28.2
4.60
2.90
5.99
6.13
12
2.87

29 " 11 1999

т-к