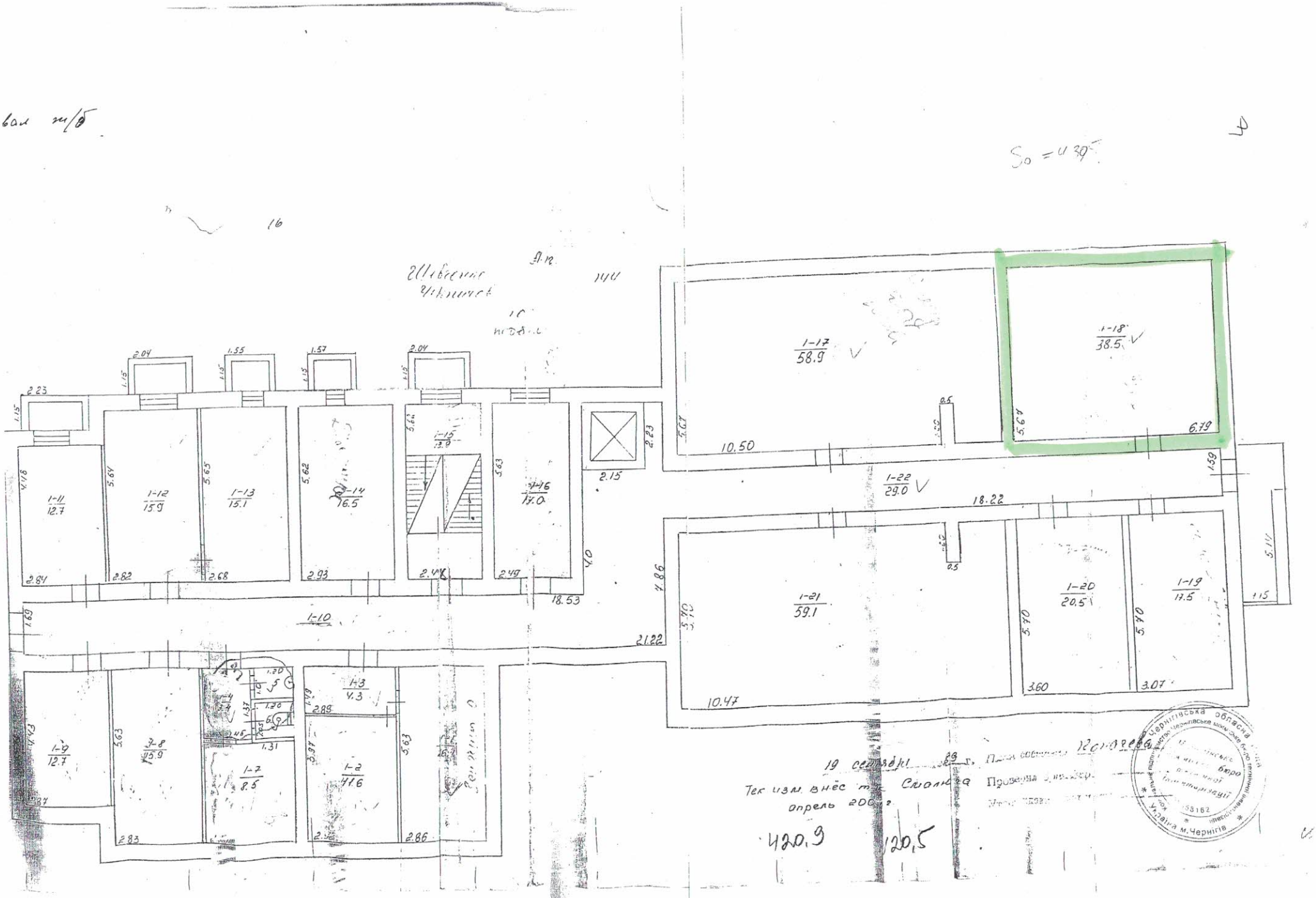

1-17
58.9
1-18
38.5
1-22
29.0
1-11
12.7
1-12
15.9
1-13
15.1
1-14
16.5
1-15
13.0
1-16
17.0
1-21
59.1
1-20
20.5
1-19
17.5
1-10
1-9
12.7
1-8
15.9
1-7
8.5
1-3
4.3
1-2
41.6
10.50
18.22
18.53
21.22
10.47
6.79
3.60
3.07
2.15
2.23
2.84
2.82
2.68
2.93
2.48
2.49
2.83
2.86
5.64
5.65
5.62
5.63
5.70
4.86
4.0
3.63
2.89
1.31
1.20
1.37
1.59
1.15
0.5