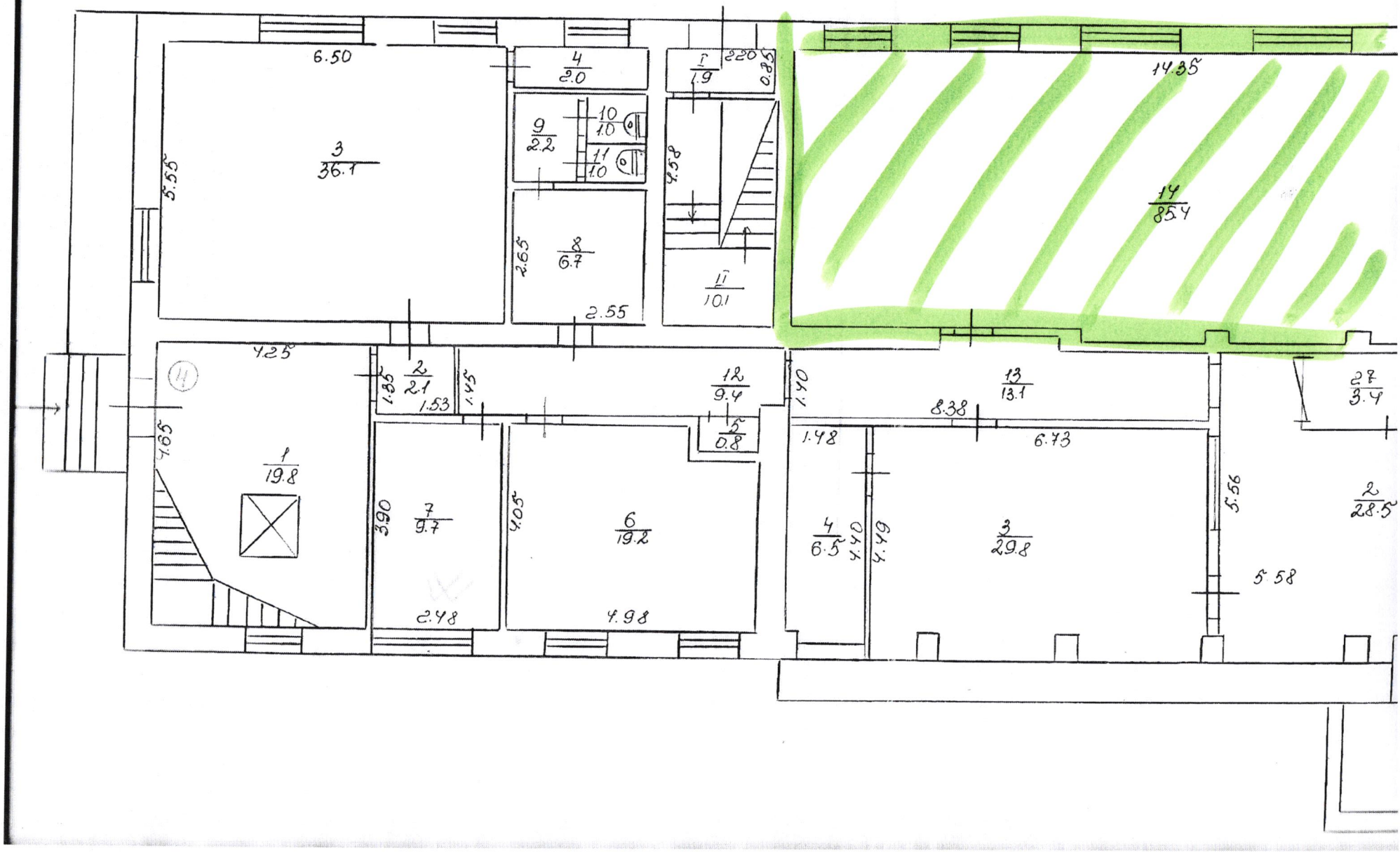

6.50
3
36.1
5.55
4
2.0
9
2.2
10
1.0
11
1.0
8
6.7
2.65
2.55
I
1.9
2.20
0.85
4.58
II
10.1
14.35
14
85.4
4.25
4.65
1
19.8
2
2.1
1.35
1.53
1.45
12
9.4
5
0.8
1.40
13
13.1
8.38
6.73
1.48
27
3.4
2
28.5
5.56
5.58
3.90
7
9.7
2.48
4.05
6
19.2
4.98
4
6.5
4.40
4.49
3
29.8