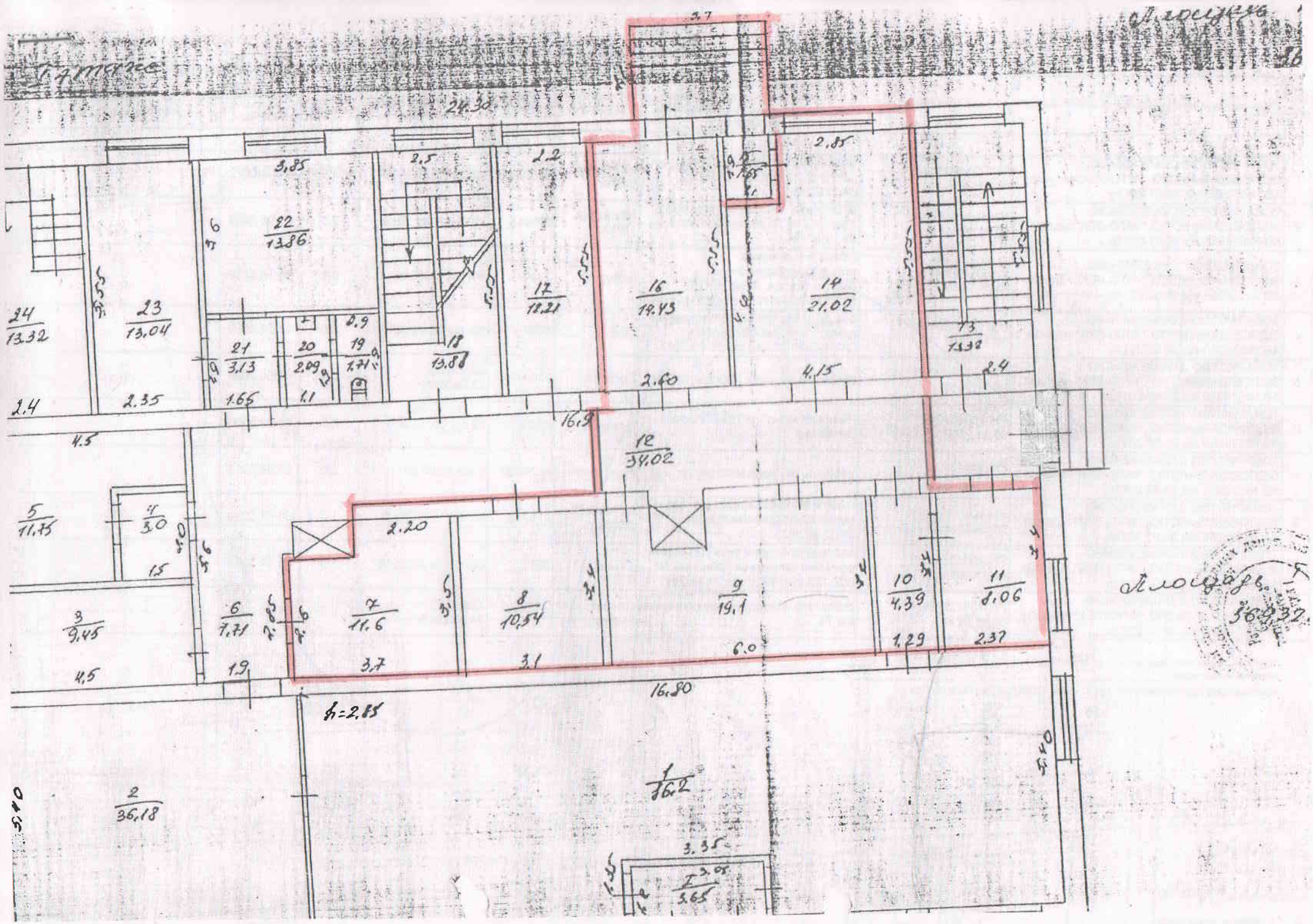
24.30
22
13.86
23
13.04
24
13.32
21
3.13
20
2.09
19
1.71
18
13.88
17
12.21
16
19.43
14
21.02
13
7.132
12
34.02
5
11.75
4
3.0
3
9.45
6
7.71
7
11.6
8
10.54
9
19.1
10
4.39
11
8.06
2
36.18
1
76.2
16.80
h=2.85