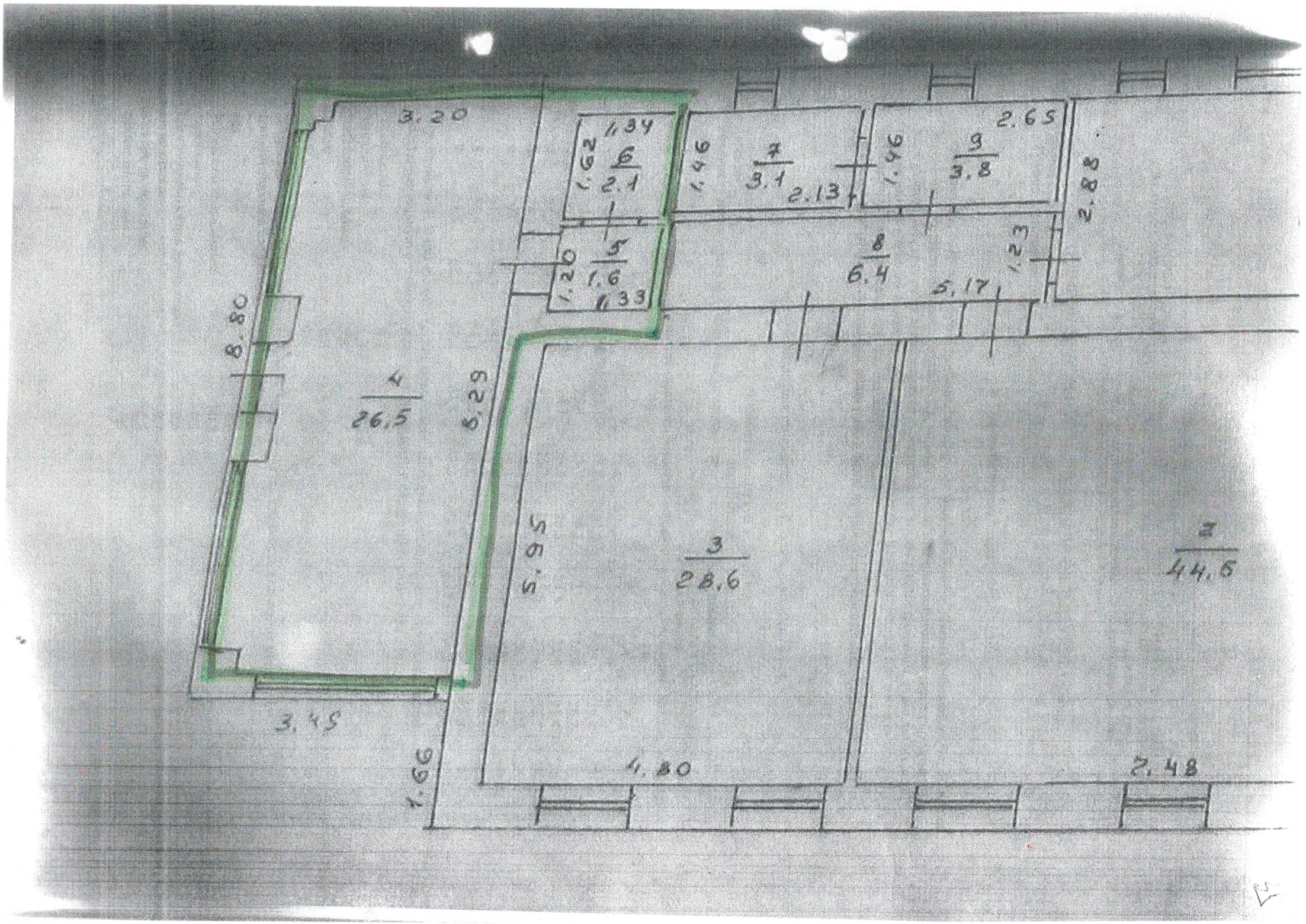
3.20
1.34
1.62
6
2.1
1.46
7
3.1
2.13
2.65
1.46
9
3.8
2.80
1.20
5
1.6
1.33
8
6.4
5.17
1.23
8.80
4
26.5
8.29
5.95
3
28.6
3
44.5
3.45
1.66
4.80
7.48