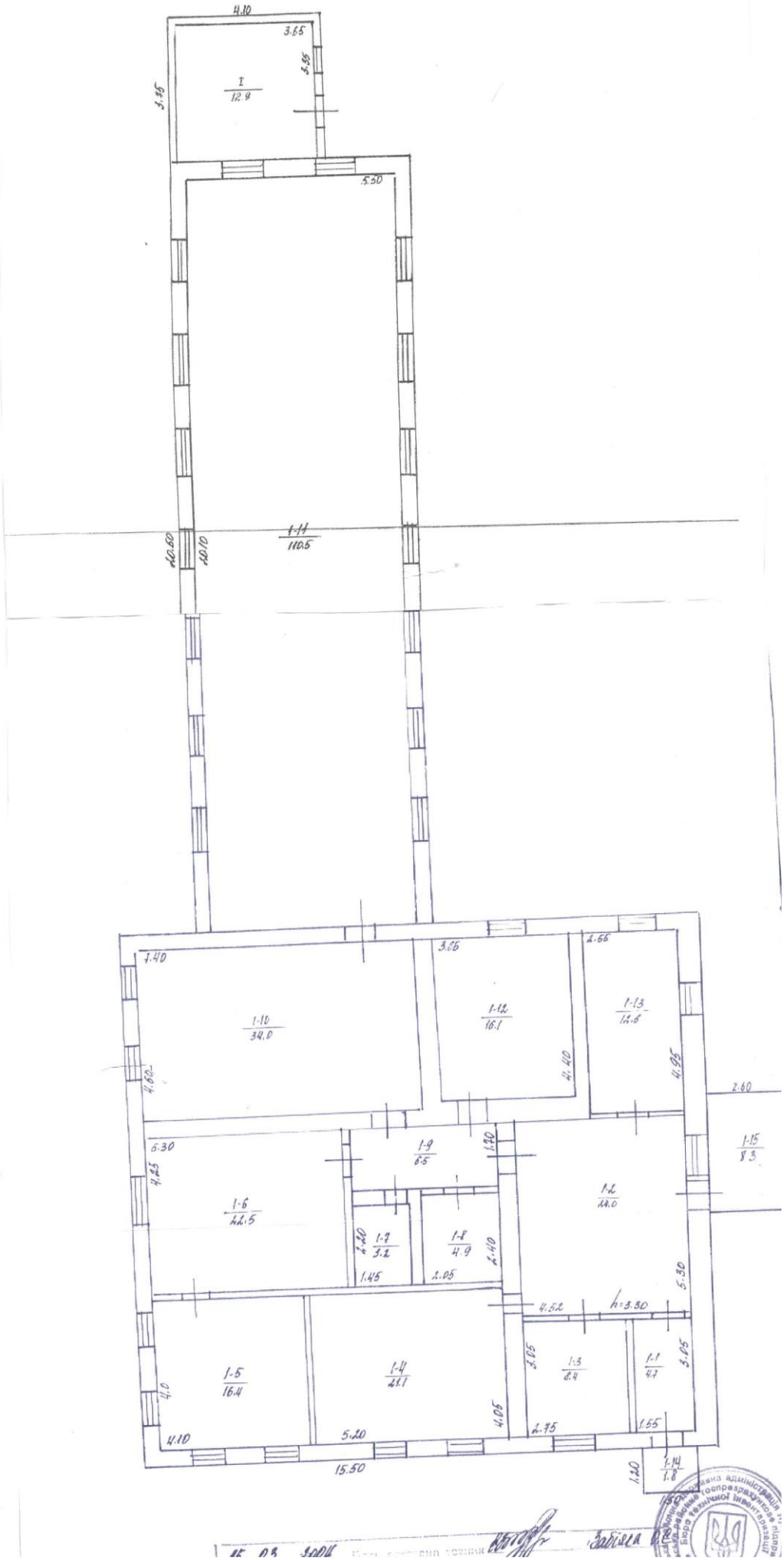
I
12.9
1-11
110.5
1-10
34.0
1-12
16.1
1-13
12.8
1-15
8.3
1-9
6.5
1-6
42.5
1-7
3.2
1-8
4.9
1-2
24.0
1-5
16.4
1-4
21.1
1-3
8.4
1-1
4.7
1-14
1.8
h=3.30
15.50