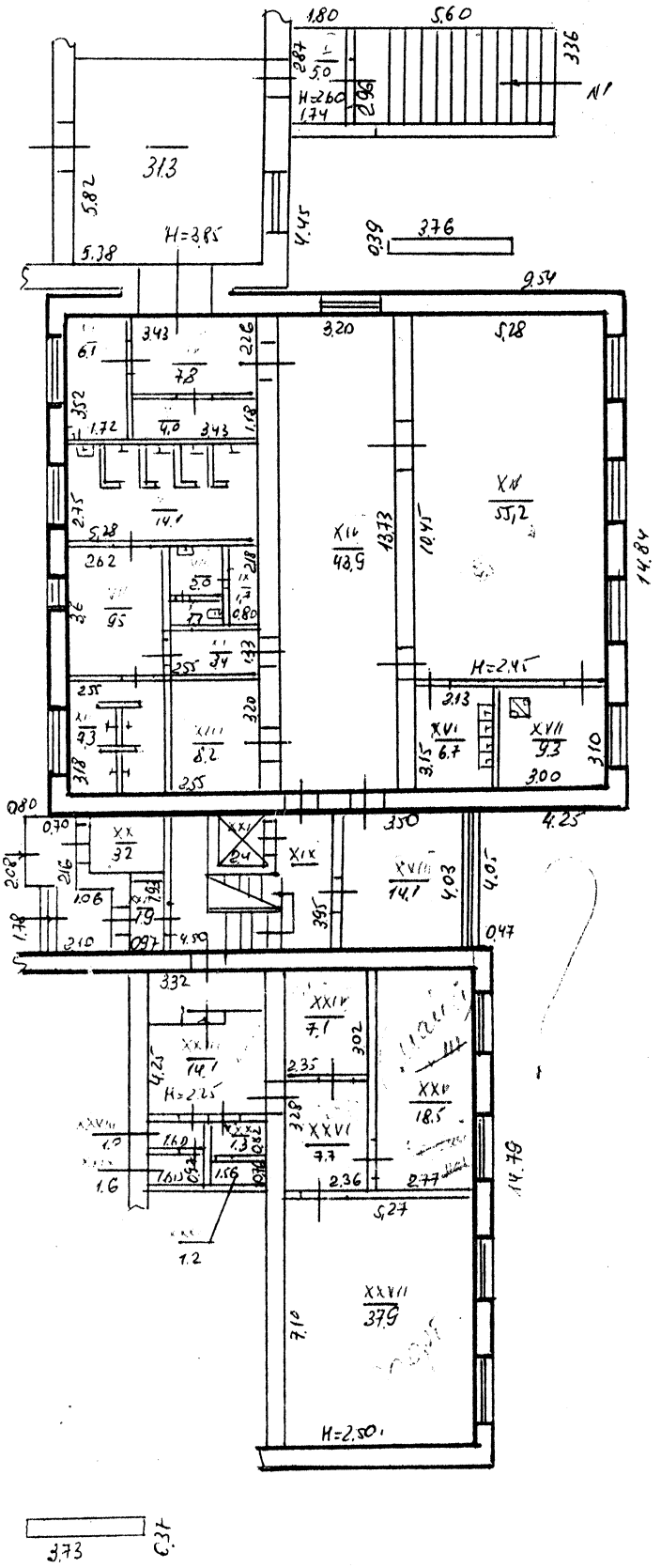
2

1 Поверх


1.80
5.60
3.36
H=2.60
1.74
N1
313
5.82
5.38
H=3.85
4.45
0.39
3.76
9.54
3.43
2.16
3.20
5.28
6.1
78
3.52
1.72
4.0
3.43
1.18
2.75
14.1
5.28
262
XIV
55,2
XIII
48,9
13.73
10.45
14.84
95
0.80
2.18
2.55
34
1.33
H=2.45
2.55
3.18
9.3
XIII
8.2
3.20
XVI
6.7
3.15
XVII
9.3
3.10
3.00
0.80
0.70
XX
32
2.16
2.08
1.78
1.06
7.9
2.10
0.97
4.59
XIX
3.95
XVIII
14.1
4.03
4.05
0.47
3.32
XXIV
7.1
3.02
XXII
14.1
4.25
H=2.25
2.35
XXIII
18.5
3.28
XXVI
7.7
1.60
1.56
2.36
2.77
5.27
14.79
1.2
XXVII
37.9
7.10
H=2.50
3.73
0.31